

Typical Section

Ingenium, Inc.TM
 4085 Devereux Chase
 Roswell, GA 30075
 678.315.1751

Scale: NTS

Date: 6/26/2024

Project:
 Conceptual Bulkhead Design
 Concrete Cap/Wale &
 Earth Anchor

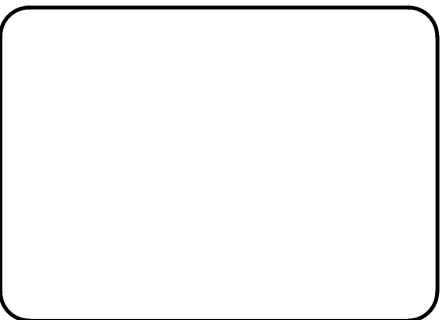

Sheet 1 of 2

Conceptual Bulkhead
Design
Not for Construction

Certified only with seal, signature, and date

NOTE:
Noted variables in design are to be decided on by a local,
registered engineer.

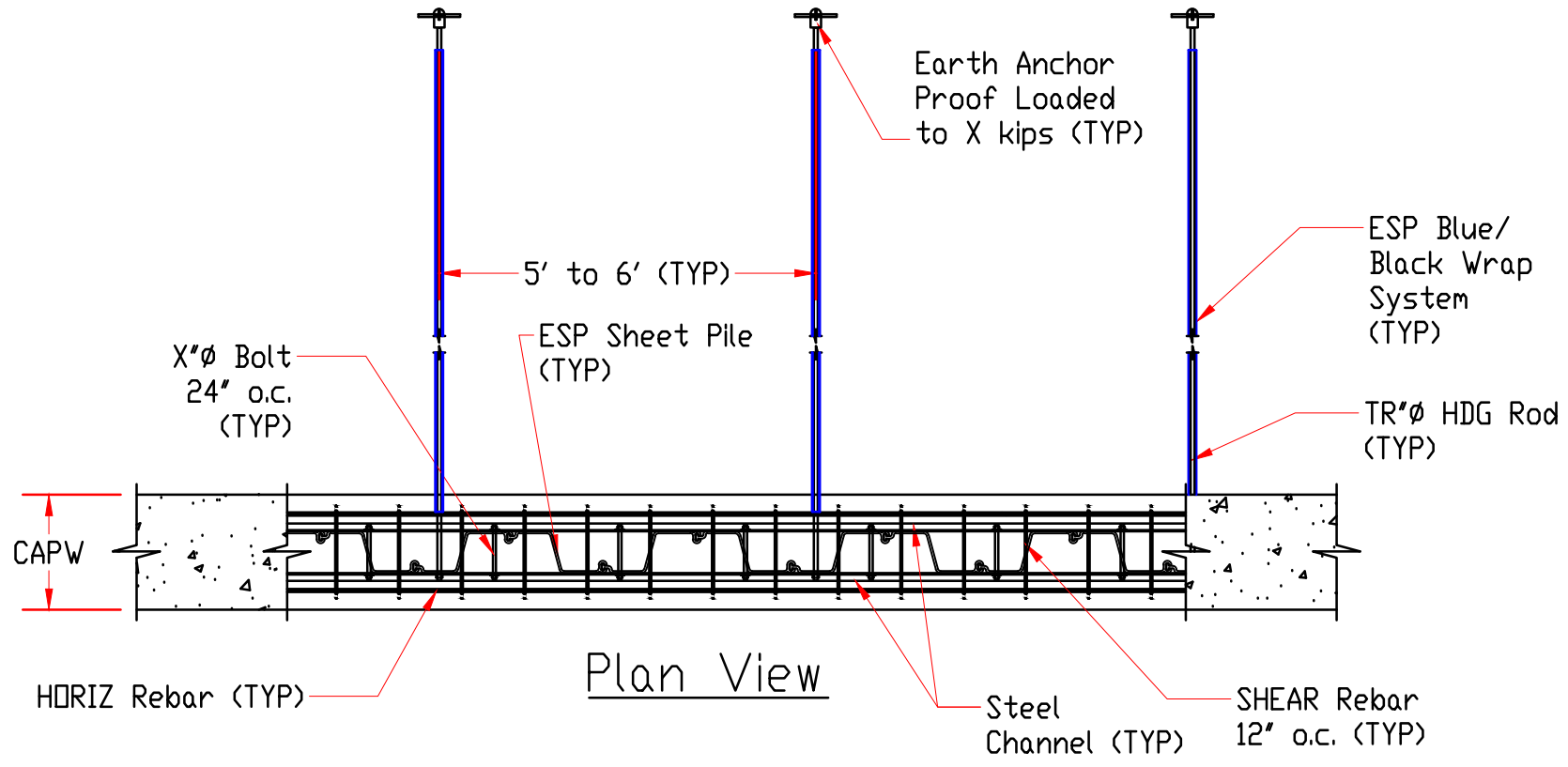



Ingenium, Inc.TM
4085 Devereux Chase
Roswell, GA 30075
678.315.1751

Scale: NTS

Date: 6/26/2024

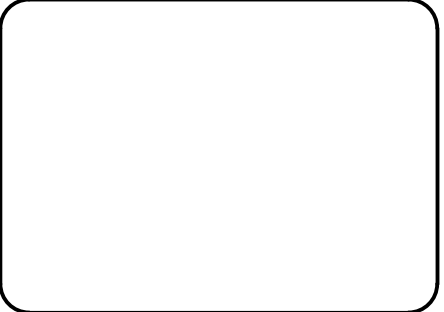
Project:
Conceptual Bulkhead Design
Concrete Cap/Wale &
Earth Anchor



Sheet 2 of 2

Conceptual Bulkhead Design
Not for Construction

Certified only with seal, signature, and date